

THE IMMORTAL LIFE OF HENRIETTA LACKS

An INTRODUCTION TO
JIM CROW and
THE GREAT MIGRATION(S)

GENERAL VOCABULARY

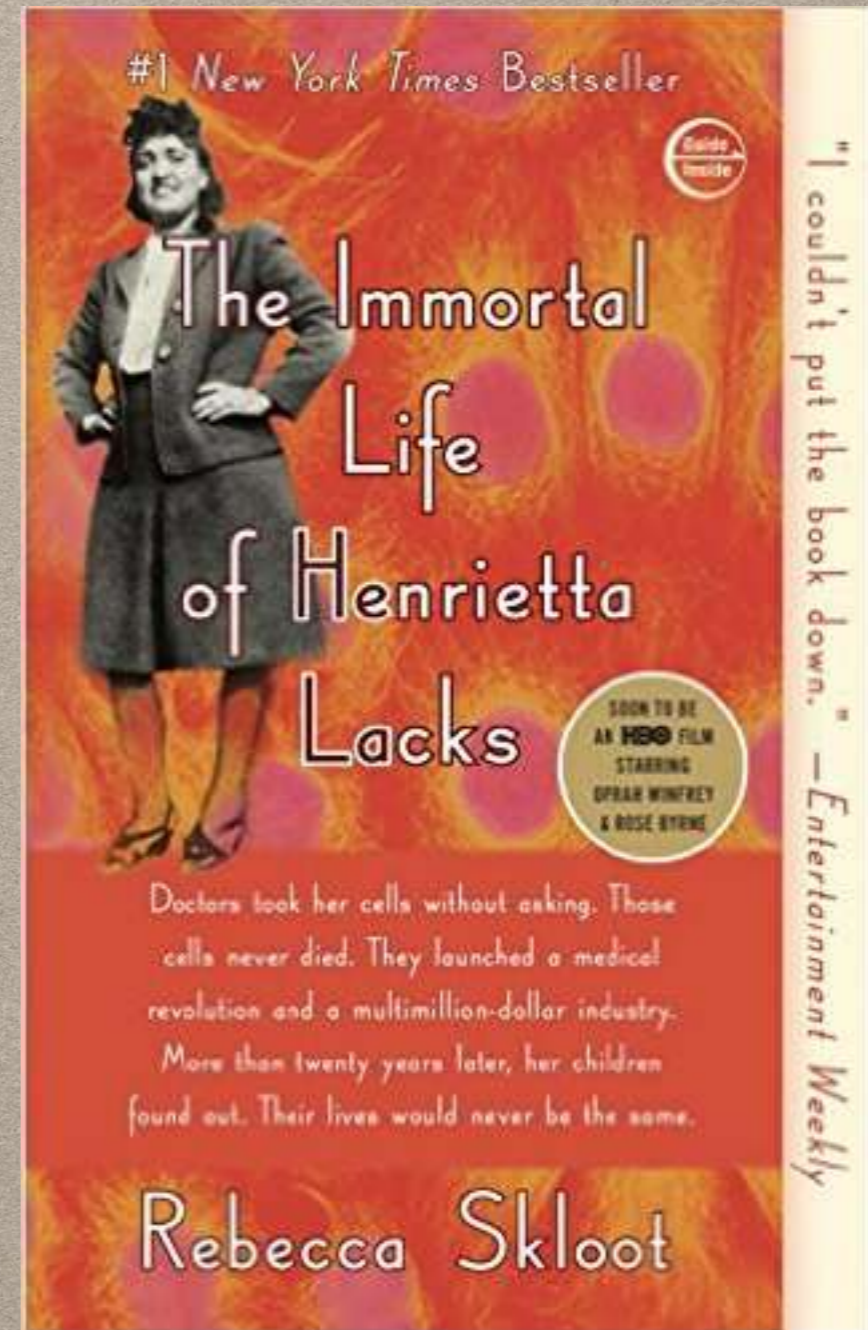



The 13th Amendment to the Constitution abolished slavery in the United States.

ABOLISH:

TO END SOMETHING, TO GET RID OF SOMETHING

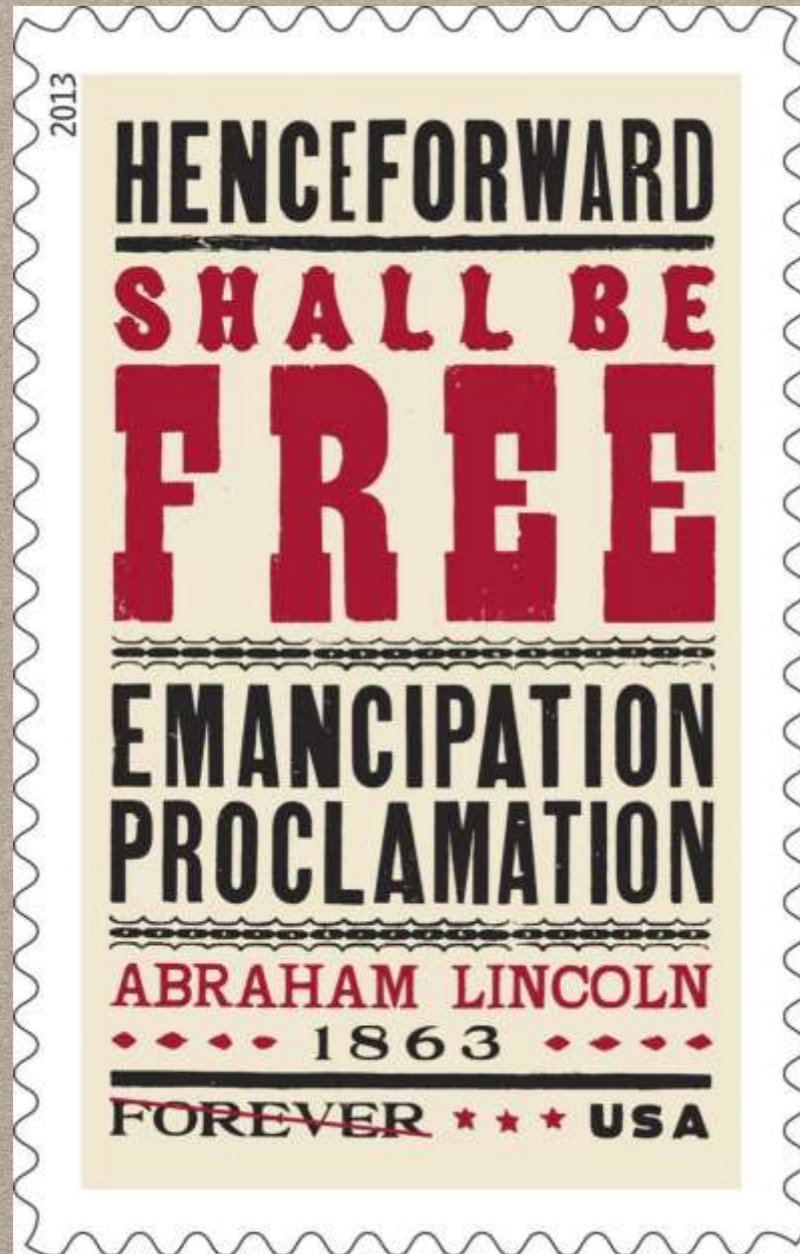

*The **Emancipation Proclamation** freed the slaves in the Confederate States. President Lincoln issued the **Emancipation Proclamation** in 1863.*

EMANCIPATE:
TO SET FREE, TO LIBERATE

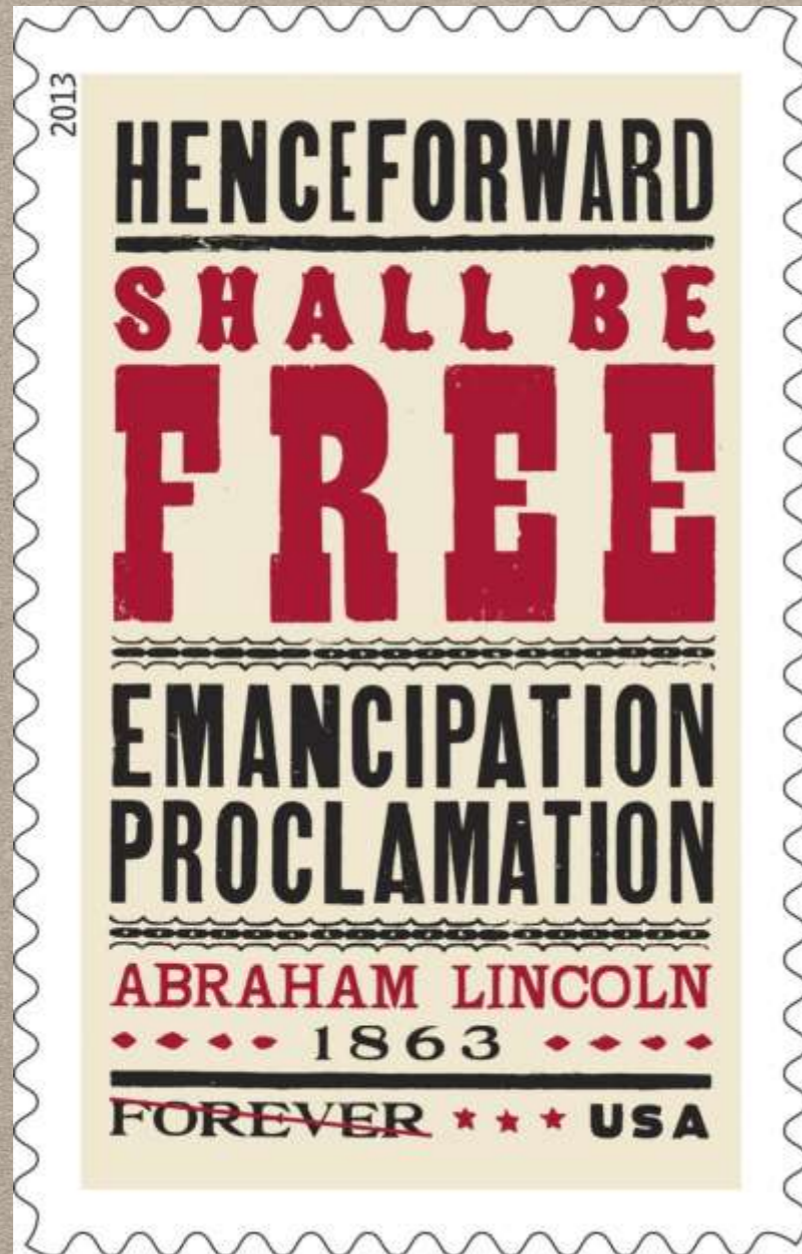

The Emancipation Proclamation freed the slaves in the Confederate States.

President Lincoln issued the Emancipation Proclamation in 1863.

PROCLAIM:

TO ANNOUNCE, TO SAY OUT LOUD SO THAT EVERYONE UNDERSTANDS

Secede - Secession

gain
lose
leave

1861

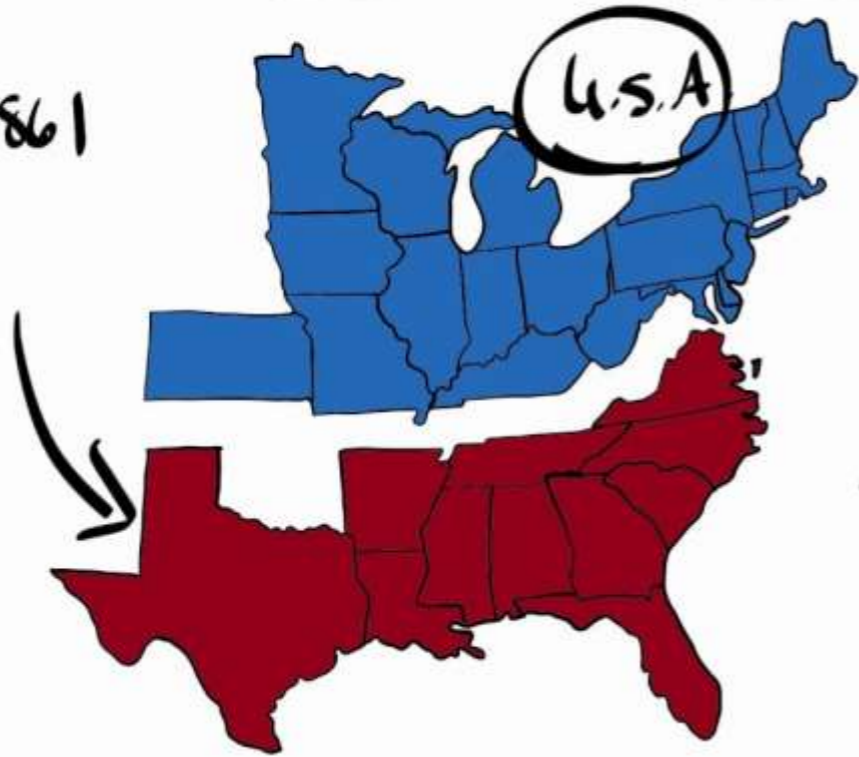

Civil War

*South Carolina **seceded** from the United States in 1860.*

SECEDE:

TO WITHDRAW FROM AN ORGANIZATION.



*President Truman **integrated** the U.S. Army in 1948. After his Executive Order, black and white soldiers would serve together in the same units.*

INTEGRATE:
TO COMBINE. TO PUT DIFFERENT THINGS
TOGETHER.



*By 1783,
slavery was
illegal in
Massachusetts.*

SLAVE:

A SLAVE IS A PERSON WHO IS OWNED AS PROPERTY BY ANOTHER PERSON.



*In the 1600s, **indentured** servants typically worked four to seven years. The agreement was that the servant would get 'free' travel to the Colonies, food, a room, and 'freedom dues' in exchange for work. At the end of a completed agreement, the servant became a free person.*

INDENTURED SERVANT:

AN INDENTURED SERVANT WAS A PERSON WHO WAS OWNED AS PROPERTY BY ANOTHER PERSON FOR A LIMITED PERIOD OF TIME, ACCORDING TO A CONTRACT. AFTER THAT TIME, IF THE CONTRACT WAS COMPLETED, THE INDENTURED SERVANT BECAME FREE.

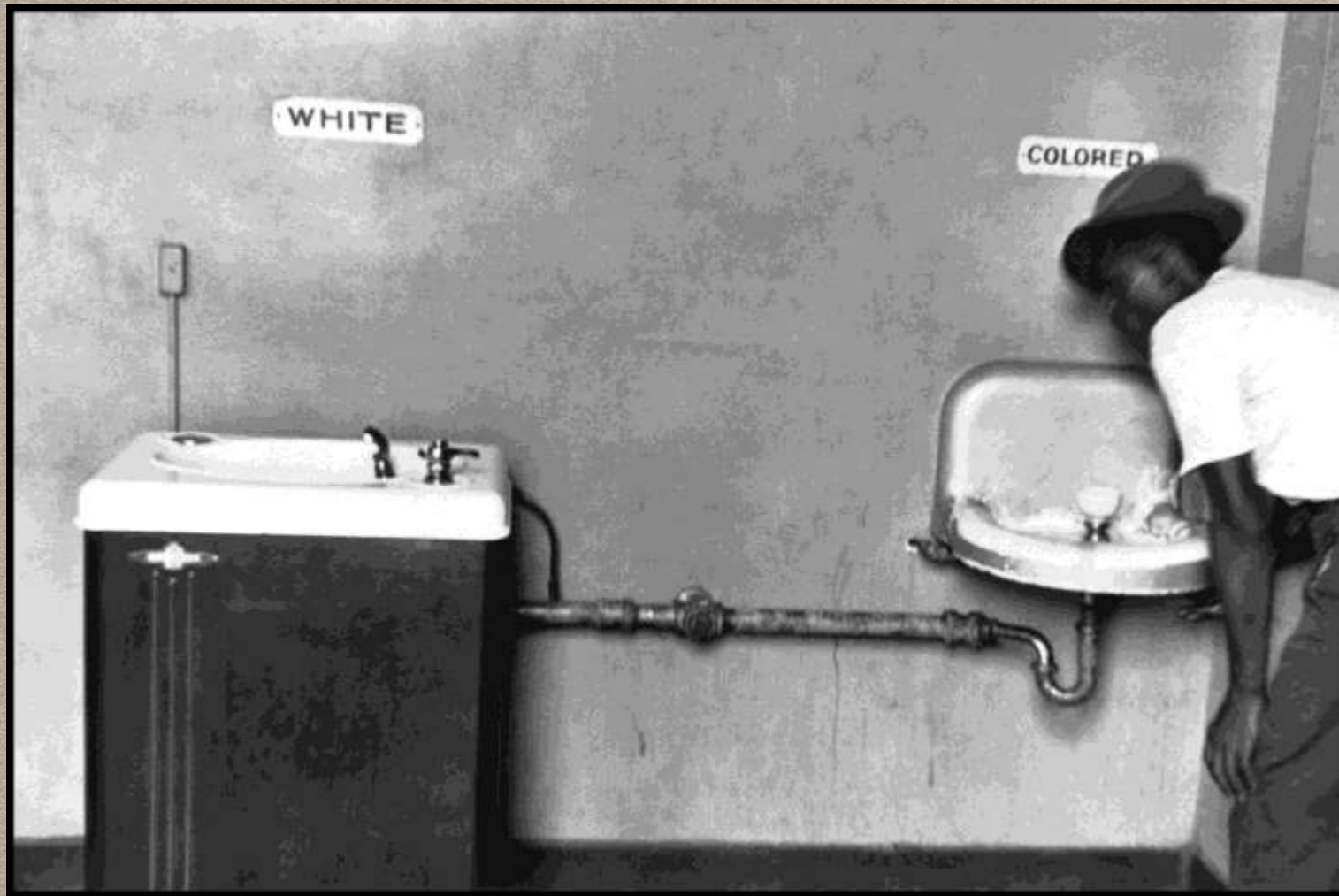

*Legal **segregation** of Blacks and Whites was typical during the Jim Crow period of American history.*

SEGREGATION

TO SEGREGATE IS TO KEEP THINGS SEPARATE, AND APART.



RACE vs. Ethnicity	
Race	Ethnicity
CLASSIFICATION OF HUMANS ACCORDING TO PHYSICAL CHARACTERISTICS	CULTURALLY DEFINED DIFFERENCES BETWEEN ETHNIC GROUPS IN A SOCIETY

*Some people talk about the White **Race** or Black **Race**.*

RACE

RACE PUTS PEOPLE IN DIFFERENT GROUPS BASED ON PHYSICAL CHARACTERISTICS LIKE SKIN COLOR.



Discrimination often refers to treating people differently based on their ethnicity, gender, age, sexual orientation, disability, etc.

DISCRIMINATION

TO DISCRIMINATE IS TO NOTICE AND ACT ON DIFFERENCES.



*To **undermine** someone or something is to work against them, to try to harm them, sometimes without their knowledge.*

UNDERMINE
TO WEAKEN. TO DAMAGE.



Migration is sometimes planned. Other times it is forced by conflict, or environmental disaster.

MIGRATE

TO MIGRATE IS TO MOVE FROM ONE PLACE TO ANOTHER PLACE.



*There can be people, cars, and houses in **rural** areas. But they are not as crowded or built-up as cities.*

RURAL

RURAL MEANS 'NOT CITY', COUNTRYSIDE.



Urban areas have more buildings. There are usually fewer open spaces, trees, animals, etc.

URBAN
URBAN MEANS 'CITY.'

Americans live under both national and state governments.

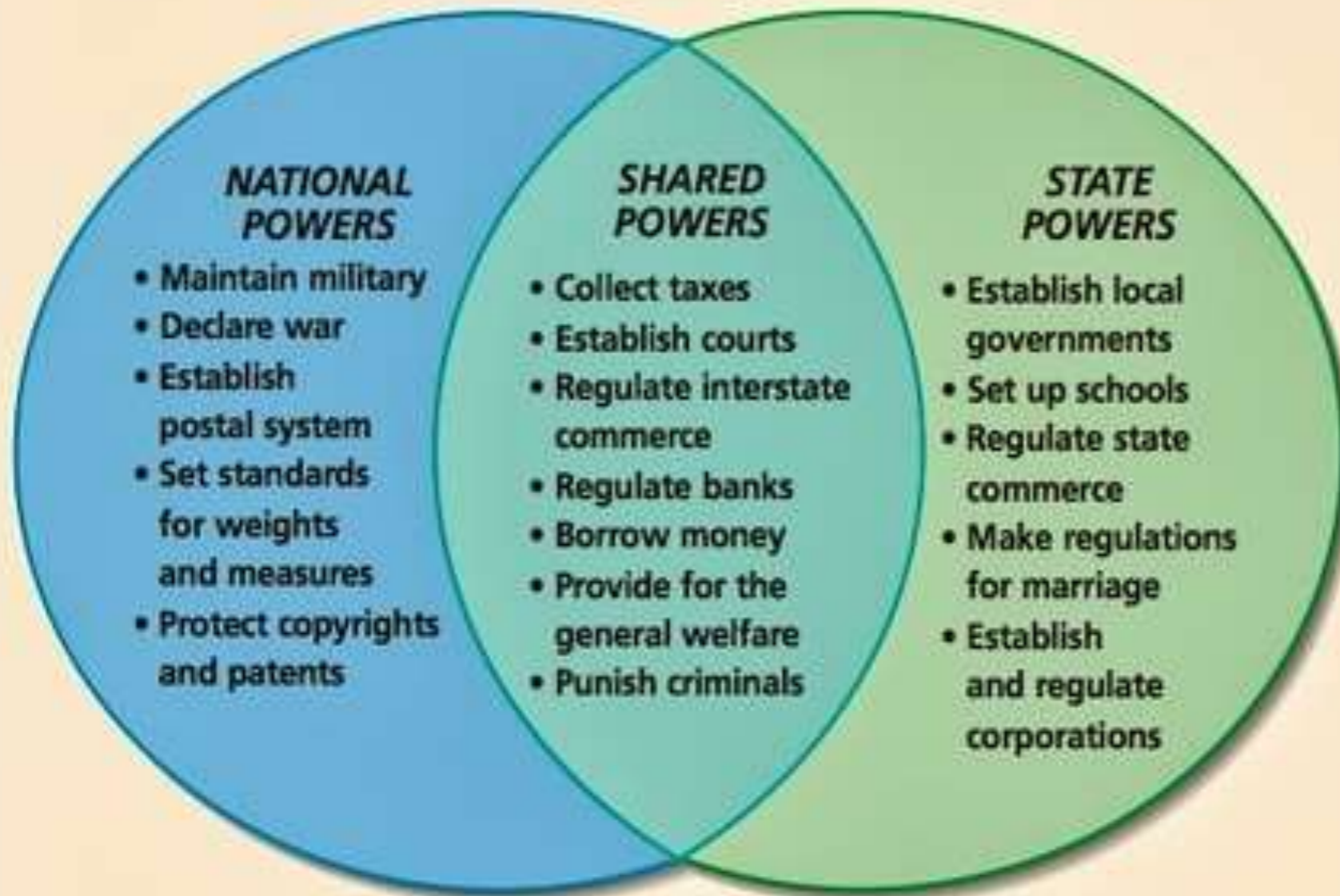

The tension between **Federal** powers and State powers goes all the way back to the beginning of the United States.

If states are in charge of schools, can a state make segregated schools legal?
If states are in charge of marriage, can a state ban certain types of marriages?

FEDERAL

FEDERAL MEANS THE NATIONAL GOVERNMENT OF THE WHOLE UNITED STATES. FEDERAL LAWS APPLY IN EVERY STATE IN THE UNITED STATES.